

First Floor

Router
50 Mbps Plan

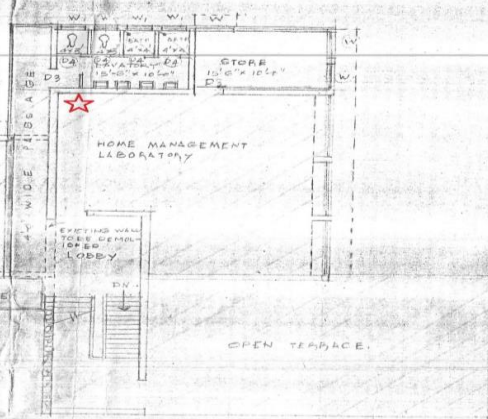
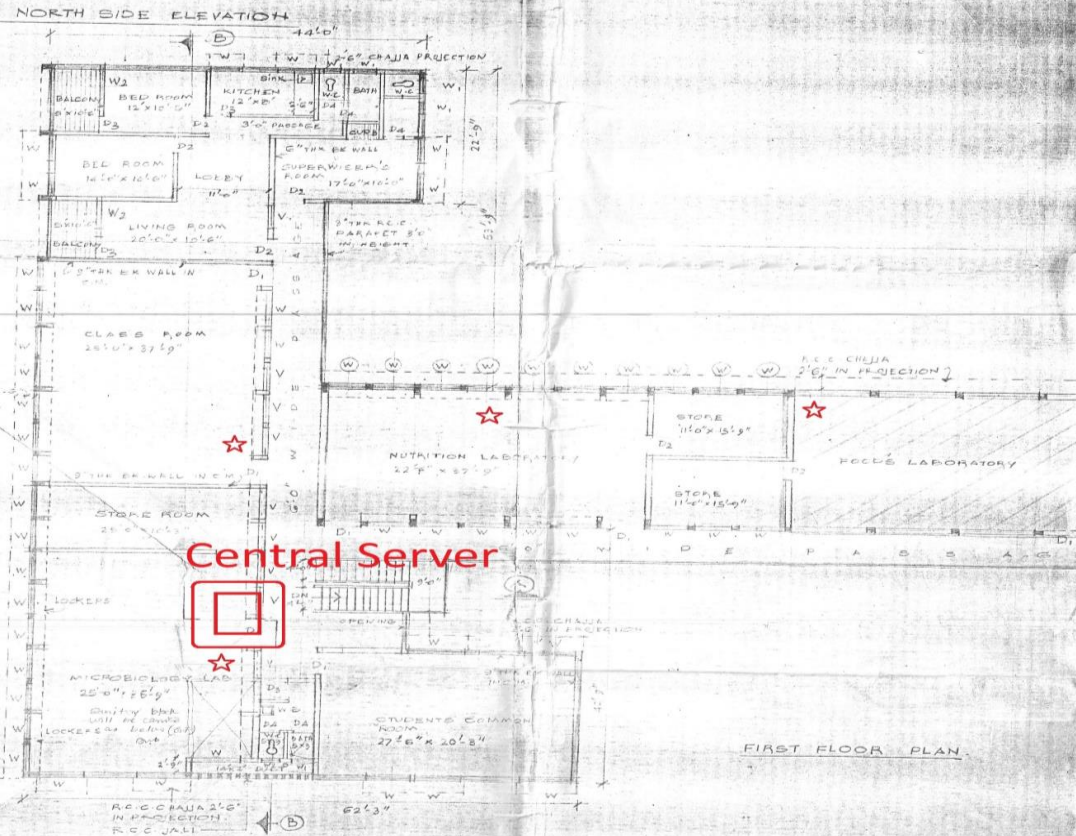
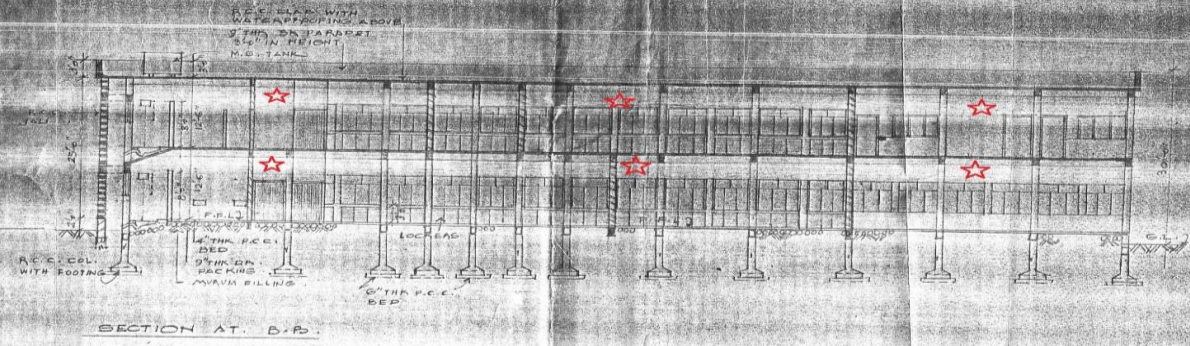
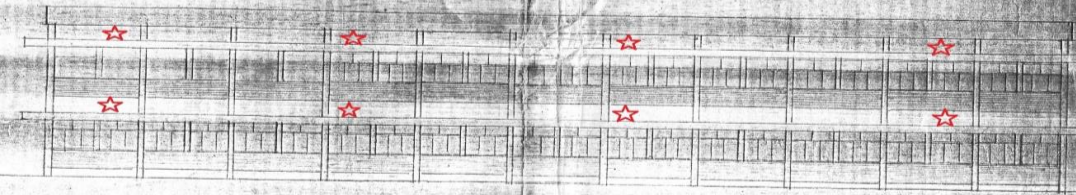

FIRST FLOOR PLAN

EXISTING BUILDING SHOWN YELLOW
PROPOSED BUILDING SHOWN PINK

APPROVED UNDER COMMENCEMENT
DEPARTMENT OF ARCHITECTURE
1968



JOB NO
DATE: 6.8.68
SCALE: 1/8" = 1'-0"

PROPOSED EXTENSION FOR HOME SCIENCE LABORATORY
FOR S. N. D. T. COLLEGE POONA.

JOHN S. PANVILKAR
CHARTERED ARCHITECT & PLANNER
PRINCIPAL,
HOME SCIENCE COLLEGE
POONA WOMEN'S S. N. D. T.
POONA.

JOHN S. PANVILKAR
CHARTERED ARCHITECT & PLANNER
152, PANDHARVADE
POONA 22. J. S. RAJCO
REVENUE OFFICE
RAJ. ROADWAY

Second Floor

Router
50 Mbps

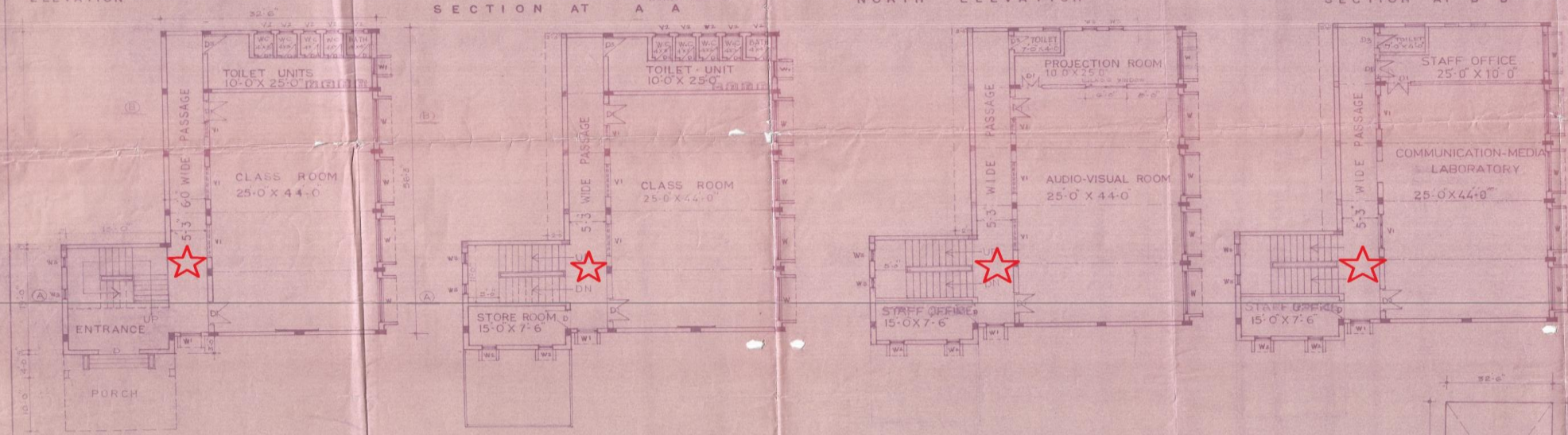
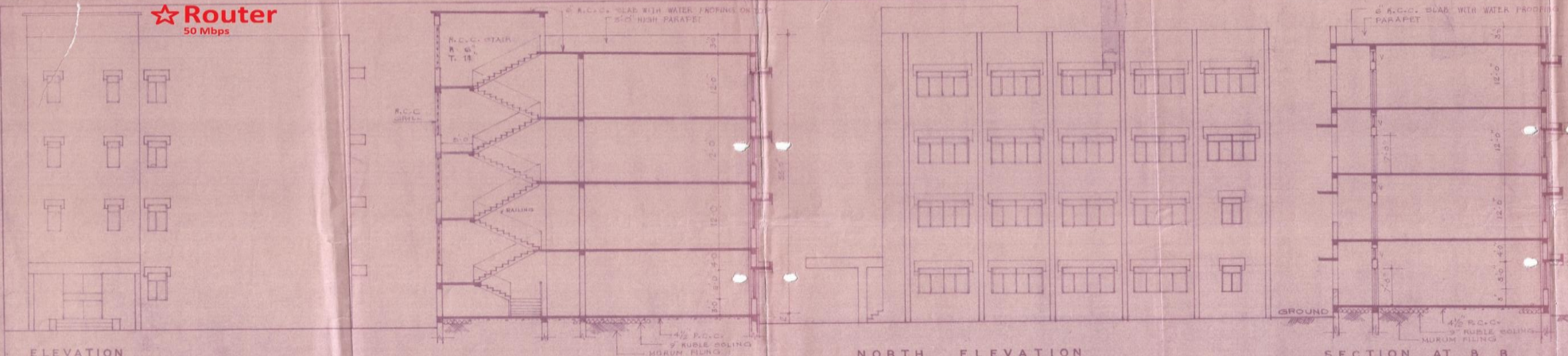

BUILTUP AREA CALCULATIONS

A	32.0' x 56.0'	= 1792.00
B	15.0' x 20.0'	= 300.00
C	10.0' x 15.0'	= 150.00
TOTAL		2242.00

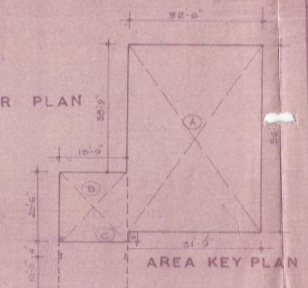

ANNEXTURE 'B'
STAMP OF APPROVAL PLANS

AREA STATEMENTS

1	AREA OF THE PLOT	
2	DEDUCTION IN AREA (a + b)	N/A
3	NET AREA OF THE PLOT (1-2)	
4	DEDUCTION FOR (C + D)	N/A
5	BALANCE AREA OF THE PLOT (5-4)	
6	ADDITION FOR R.S.T. (2d)	
7	TOTAL AREA OF THE PLOT (6+6)	
8	RESIDENTIAL FLOOR AND FLOOR SPACE PERMISSIBLE	
9	EXISTING RESIDENTIAL FLOOR SPACE	
10	PROPOSED RESIDENTIAL FLOOR SPACE	
11	TOTAL RESIDENTIAL FLOOR SPACE	
12	COMMERCIAL FLOOR AND FLOOR SPACE PERMISSIBLE	
13	EXISTING COMMERCIAL FLOOR SPACE	
14	PROPOSED COMMERCIAL FLOOR SPACE	
15	TOTAL COMMERCIAL FLOOR SPACE	
16	PERMISSIBLE COVERAGE	

TENEMENT STATEMENT

18 TENEMENTS PERMISSIBLE (FOR ITEM ABOVE)

19 TENEMENTS PROPOSED

PARKING STATEMENT

20	PARKING REQUIRED BY RULES	
21	PARKING PROVIDED	
22	GARAGES PERMISSIBLE	
23	GARAGES PROVIDED	

LEGEND

PLOT BOUNDARY SHOWN RED	WATER LINE SHOWN GREEN
PROPOSED WORK SHOWN PINK	EXISTING TO BE RETAINED SHOWN YELLOW
DRAINAGE LINE SHOWN YELLOW	EXISTING TO BE DEMOLISHED SHOWN RED

SCHEDULE OF OPENING

DOORS	SIZE	WINDOWS
D1	6' 0" x 6' 0"	W1
D2	4' 0" x 7' 0"	W2
D3	5' 6" x 7' 0"	W3
		W4
		W5
		W6
		W7
		W8
		W9
		W10
		W11
		W12

NAME, ADDRESS, SIGNATURE OF OWNER

CAMPUS-INCHARGE
S. N. D. T. WOMEN'S UNIVERSITY
KARVE ROAD PUNE 411034

PROJECT

PROPOSED BUILDING FOR CLASS COMPLEX
FOR S. N. D. T. COLLEGE OF HOME SCIENCE
AT F. P. NO. 72 T. P. SCHEME POONA NO.1
ERANDAWANA C.S. NO 49 KARVE ROAD POONA

NAME, ADDRESS, SIGNATURE OF ARCHITECT

Y. S. SANE
ARCHITECT ENGINEERS
AKHIL - 33
179 KARVE ROAD
PUNE 411038